

## EASY TO USE INTERFACE

You are in complete control with the Active System User Friendly Program for determining what Icons are displayed on each Individual Resident's Picture Card. Most of the Icons are placed automatically based on the Resident's Diet Order, Adaptive Equipment Orders, Likes, and Dislikes. Additional Icons are placed in accordance with what you check on the Resident's Admission Screen. Additionally, you can add pictures from anywhere on your computer. This is how you can add pictures of Family Members to offer support and encouragement at meal times.

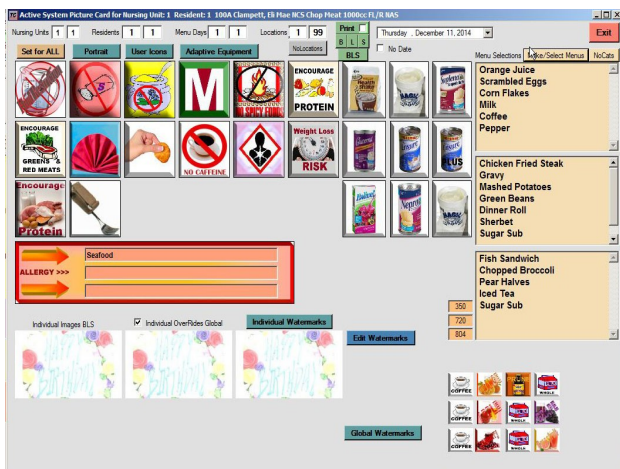

User Friendly Picture Card Program

## ACTIVE SYSTEM PICTURE CARDS

**Web Based**  
**and**  
**Desktop Based**  
**The first**  
**Web Network**

Also Access the Active System from your Smart Phone, iPhone, iPad, Tablet and Laptop!

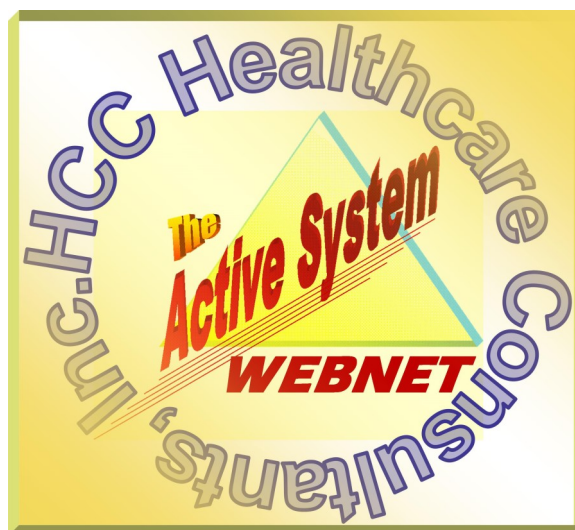

## Active System Picture Cards



HCC HEALTHCARE CONSULTANTS, INC

On the Web, On the Desktop, On the Tablet, On the Smart Phone

**Show**  
**Emphasize**  
**Direct**  
**Relate**  
**Ensure**  
**Get It Right!**



HCC Healthcare Consultants, Inc.  
P.O. Box 16833 Jacksonville, FL 32245  
[www.ActiveSystem.org](http://www.ActiveSystem.org)  
Tel: 904-382-7831

# What's In a Picture?

From 50 feet away, you can see what is needed on a Resident's tray, if you have Active System Picture Cards. The Pictures, the Colors, the Captions, and the Raised, Elevated 3-D presentations of the needs for each of your Individual Residents, makes sure that they get what they need at ALL times.

XYZ Facility  
BREAKFAST Saturday, December 13, 2014  
100A Clamptett, Eli Mae  
NCS Chop Meat 1000cc FL/R NAS *Up to 21 Icons can be displayed*

**Likes:** Coffee all Meals, Double Desserts, Double Meat/Eggs, Extra Margarine, Milk All Meals, Fortified Cereal, Fortified Eggs, Fortified Potato, Pudding, Cr of Wheat @Brk, Poached Egg @Brk, Coffee All Meals, Cottage Cheese, Yogurt.

**DisLikes:** No Turkey, No Strawberries, No Tomato Products, No Raw Veggies, No Nuts/Seeds, No Potatoes/Yams, No Dry Beans, No Liver, No Tuna, No Quiche, No Squash, No Broccoli, No Spinach, No Peas.

**Shellfish Allergies Stand Out Here**

**D)HShake, Glucerna, Bline3, OATMEAL / BANANA, WHEAT TOAST, 10)Enlive, Orange Juice, Scrambled Eggs, Corn Flakes, Milk, Coffee, Pepper**

100A Eli Mae, CI -- Cart 1 Unit A Dining Room  
*HIPAA Compliant Name Tag for Transport*

# It's Not Just Pictures

## Streamlined Select Menus

If you have ever implemented a Select Menu Program, you know that developing the menus and printing the menus is just the beginning. Managing a Select Menu Program can be one of the most labor intensive operations in your facility..... Until NOW!

## Stop Redundant Select Menu Tasks

The Active System allows you to quickly and easily save the menu selections for each individual resident. These selections are used over and over, rather than requiring your staff to print, label, distribute, assist, collect and re-assemble menus week in and week out. Each of your Residents, and/or their Family Members can have a print out of the Resident's selections in order to request changes at anytime. They can even access the selections online and make changes directly. The Active System processes all of this automatically, and allows your staff to attend to more important Resident Care duties. They can now spend their time caring for the resident rather than managing a select menu paper chase.

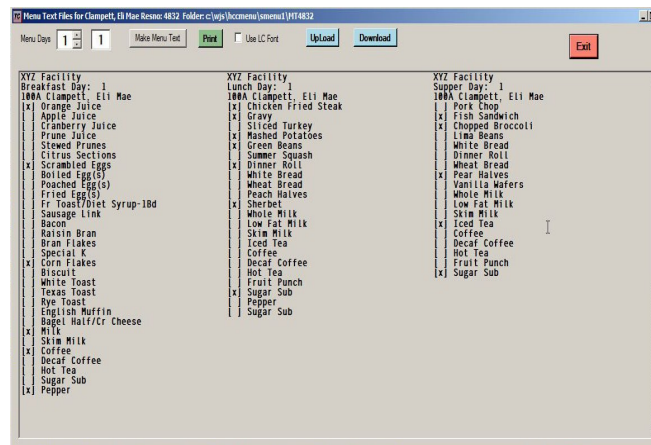

Simple, Quick and Easy Menu Selection Input

# Special Occasions

Celebrate Special Occasions with unlimited pictures from anywhere on your computer. The Active System even lets you easily convert any picture to a Watermark. This allows you to have the picture in the background while not interfering with the special instructions and/or menu selections.

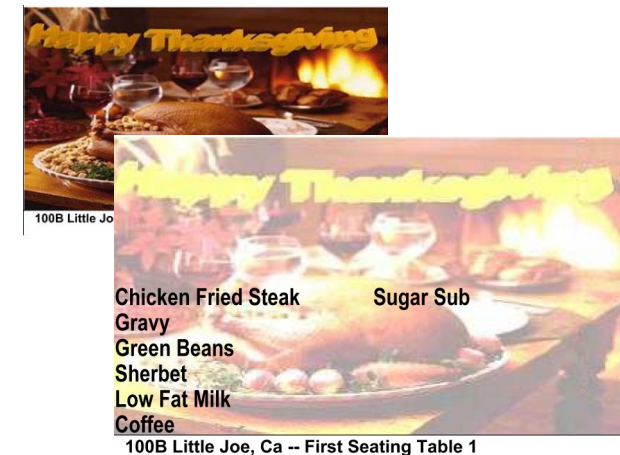

Special Occasion Picture/Watermarks can be applied to all Residents, or Individual Residents, or both at the same time with the option to override a Global Special Occasion for an Individual one.